ADJUSTABLE STEEL AND STAINLESS STEEL TOGGLE LATCH WITH PADLOCK HASP

J182

+180° -40° RoHS

Material:
Version J182: Adjustable toggle latch with padlock hasp made of galvanised shear steel.
Version J182 CIN: Adjustable toggle latch with padlock hasp made of shear stainless steel.(AISI 304).

Surface:
Version J180: Glossy.
Version J180 CIN: Natural.

ATTENTION: the catch plate must be ordered separately.

SPECIAL REQUESTS:
• None.

COMBINABLE CATCH PLATES:

Article J182048 combinable with catch plates: J183048-J184048
Article J182065 combinable with catch plates: J183065-J184065-J185065
Article J182112 combinable with catch plates: J183065-J184065-J185065

J182+J183

J183

J184

J185

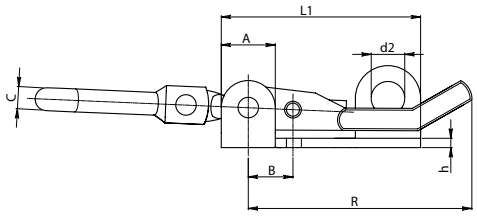

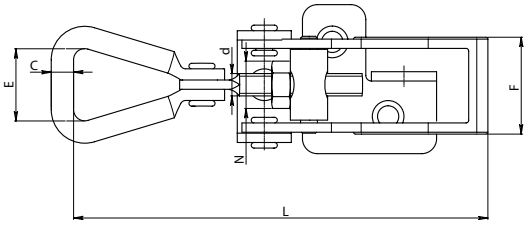

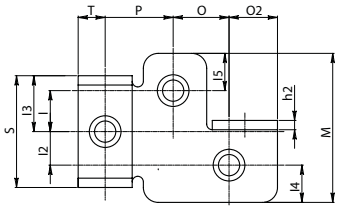

Version J182 - Galvanised steel version

	Art.	R	L	L1	A	B	C	d	d1	d2	E	F	h
☺	**J182048.FZ**	**48**	66-75	42,5	11	11	4,3	M05	5,3	7	17	17	2
☺	**J182065.FZ**	**65**	104-124	53	14	12	5	M05	5,3	9,5	25	26	2,5
☺	**J182112.FZ**	**112**	160-175	70	17	14	7	M06	7	9	31	30	3

h2	l	l2	l3	l4	l5	M	O	O2	P	T	S	g
2	7	7	10	6,5	6,5	27	11	9	11	11,5	20	43
2,5	10	10	15	10	10	40	15	12	18	8	30	100
3	17,5	16,5	19	13,5	12,5	60	22	13	22	13	38	216

Version J182 CIN - Stainless steel version

INOX

	Art.	R	L	L1	A	B	C	d	d1	d2	E	F	h
☺	**J182048.FZCIN**	**48**	66-75	42,5	11	11	4,3	M05	5,3	7	17	18	2
☺	**J182065.FZCIN**	**65**	104-124	53	14	12	5	M05	5,3	9,5	25	26	2,5
☺	**J182112.FZCIN**	**112**	160-175	70	17	14	6,5	M06	7	9	31	30	3

h2	l	l2	l3	l4	l5	M	O	O2	P	T	S	g
2	7	7	10	6,5	6,5	27	11	9	11	11,5	20	43
2,5	10	10	15	10	10	40	15	12	18	8	30	100
3	18	18	18			60	22	13	22	13	38	216

Presumable presence in the stock in %
( ) 90%(☺) 40%(😐) 5%(☹)

BOTECO ® - © All right reserved - www.boteco.it
Any unathorized reproduction is strictly forbidden